Richmond Record-Herald

VOL. XXV—FIFTEENTH YEAR | RICHMOND, CONTRA COSTA COUNTY, CAL.—SATURDAY, OCT. 21, 1916. | NUMBER 68.

RUNAWAY TEAM HURLS WOMAN FROM BUGGY; BADLY HURT

NO DECISION BY BOARD IN CHIEF MATTER; ALL SILENT

The council last night held a meeting in executive session to consider the matter of the police department and to make an effort to install a new head for the department in order to increase its efficiency. Nothing in the way of an agreement was reached, however, and the proposition will be further considered at the meeting of the board on Monday evening.

A strong effort is being made by certain interests in the city to continue Chief Walker in his position, although it seems to be pretty generally conceded that his administration o fthe office is considered weak and inefficient by the members of the council and the public in general.

STREET WORK WILL COME BEFORE BOARD

Plans for the improvement of South and Wall streets in the Pullman district and Fourth street, north rfom Pennsylvania avenue, will be submitted by the city engineer to the city council Monday night.

Tentative plans for the improving of a 20-foot strop of roadway on Washington avenue will also be given to the board.

CLOSE CONCORD HOUSE

(Special to Record-Herald)

MARTINEZ, Oct. 21.—A redlight house operated by Lizzie Coats at Concord was closed by the authorities last night.

STANDARD TO GIVE GUARDSMEN WORK

As a direct result of a story carried by the Record-Herald yesterday relative to the Chamber of Commerce aiding members of the National Guard of this city to secure positions upon their return from the Mexican border, Secretary J. A. Long received word from certain Standard Oil officials this morning that all guardsmen formerly in the employ of that company can return to their positions.

A canvass of the other manufacturing concerns is being made today of Secretary Long.

WATER BOARD TO CONDEMN LAND SEEKS PART OF SHAFTER ESTATE

The notorious Coney Island resort at Pittsburg was closed by the district attorney, we are informed, by order of the grand jury—which is altogether different from the information first given out concerning the action of that official.

Yesterday information came to us from Martinez that the district attorney had started on a campaign to clean up the county under the redlight abatement act and today it is given out that he acted under the orders of the grand jury and not otherwise.

175

Days have passed since the district attorney was given the best opportunity he will ever have in his life to serve the people who put him in office, but up to the present time he has done nothing, except when so ordered by the county inquisitorial body.

WHY?

LOCAL PASTOR SEALS ROMANCE OF U. C. CAMPUS

BERKELEY, Oct. 21.—Sealing a college romance that began on the University of California campus, Miss Della Bayly of the class of 1911 and Chester G. Gillespie, director of the Berkeley bureau of sanitary engineering, were married this afternoon at the home of the bride's sister, Mrs. F. O. Smith, in Sixty-fifth street, Oakland. Rev. Thomas A. Boyer of Richmond performed the ceremony.

SILVER PLATE FOR FOOTBALL VICTIM

An x-ray examination of the fracture sustained by Roy Rogers, 14 years of age, to his right leg while playing in a game of football at the high school grounds yesterday may lead to a silver plate having to be placed in the boy's leg.

The examination was performed by Dr. W. E. Cunningham, who is attending the injured boy.

WILL HOLD MEET SOON, TO TALK WATER PROJECT

Believing that efforts to secure an option on certain watershed property in Marin county to be used in connection with the proposed $2,000-000 water project for this city have failed, the Richmond Water Commission at its meeting last night took preparatory steps for the filing of condemnation proceedings against the property.

The land which the commission is desirous of seeking is located on the Howard Shafter estate.

The commission voted that not more than $400 should be paid the engineers for making a survey of the property.

A meeting is to be held soon between the two commissions for the purpose of securing definite information pertaining to the Marin project.

FORMER TANKER HAS MEN SHOT TO DEATH

Singapore papers which reached this city yesterday in defiance of the British censor, confirm the recently published story to the effect that four Hindu members of the crew of the Maverick, former Standard Oil tanker, had been executed by shooting in Singapore.

The Maverick was one of Fred Jebsen's steamers and reached Batavia after an eventful voyage. There she is practically interned.

ONE-HALF CENT GAL. RAISE ON CASE OILS

Standard Oil company of California announced yesterday an advance of ½c per gallon on all cased refined oils. This change, however, does not affect prices on bulk or iron barrel shipments.

NEW BAPTIST PASTOR SPEAKS HERE SUNDAY

Rev. Carl Bassett, formerly of Watts and Oceanside, will deliver his initial sermon at the Calvary Baptist church tomorrow morning. Rev. Bassitt succeeds Rev. H. A. Vodra of Berkeley.

COMMITTEES ARE READY FOR PARTY

Mrs. Mary Lucey, prominent church worker for St. Paul's Catholic church at San Pablo, is working hard and earnestly with her several committees to make the whist party to be held in the church rooms on Wednesday evening very successful.

Assisting Mrs. Lucey on the committee are Miss Freda Aiken, Miss Mary Bailey, Mrs. E. Martinez, Mrs. Emma Moitoza and Mrs. Mary Robers. Dancing and refreshments will conclude the evening's affair.

SEQUOYAH CAMP GIRLS IN HIKE TO E. S. PARK

Twenty-one of the Sequoyah Camp Fire Girls of the Wesley Methodist church enjoyed a hike to East Shore park yesterday where the day was spent in picnicing. They were accompanied by the local guardians, Mrs. J. S. Woods and Mrs. Linder

STUDENTS PRESENT ENTERTAINMENT MOTHERS ARE GUESTS AT SOCIAL PUPILS PLANNING ON XMAS PARTY

This morning was visitors' day for the elocution class of Mrs. Florence Swan of Berkeley at the Richmond clubhouse on Nevin avenue. The entertainment was provided by the children of the class who are also preparing for a Christmas playlet.

Those taking part in the affair and the program which was greatly enjoyed by all follows:

1. The Dead Pussy Cat, by Florence Henderson, Evelyn Neeley, Edna Henderson, Edna Mayfield and Wilma Grace Milnes.
2. Two Marionetets, by Ieda Osborn.
3. Spinning, by Muriel Penry.
4. An Apple Orchard in the Spring, by Dorothy Jones.
5. November's Party, by Virginia Adkison.
6. Dandelions, by Holly Gebhardt.
7. The Dead Dolly, by Elverda Milnes.
8. Little Boy Blue, by Jeanitte Stoddard.
9. Philsophy, by Martha Kennon.
10. The Night Wind, by Alta Mayfield.
11. If no one ever Marries Me, by Alice Rusac.

$145,500 Mortgage Suit Filed

(Special to Record-Herald)

MARTINEZ, Oct. 21.—Suit to foreclose a mortgage on $145,500 worth of property in the tract of the Ellis Landing and Dock company at Richmond was filed by George Edward Ellis in the superior court today.

More than 100 pieces of property are mentioned in the foreclosure suit which is one of the largest to be filed here in many months.

The property contested lies near the Richmond inner harbor.

Y. L. I. Societies In Joint Meet

The first joint meeting of Alameda county and Richmond for the new institute year was held in Oakland on last evening. Joseph Silva, deputy of Burke council, Margaret Gately, Florence Tavolara and Anna Quinn, represented Richmond Institute.

Plans were completed and committees appointed for a monster whist tournament to be held at the Hotel Oakland, on Friday, November 17. A reception will be tendered Mrs. Stasia Hill, grand president of the Y. L. I. at the Knights of Columbus auditorium, Oakland, November 10.

A theater party to be held at the Oakland Orpheum will take place some time in January.

The new district officers are: District deputy Y. M. I., J. J. Mulvany, California council; and Mrs Agnes Krieg, Isle City insitute of Y. L. I. Secretary, Miss Anna C May, Oakland insitute; treasurer George V. Nolan, American council

TREASURE TROVE CASE IS LIKE A STEVENSON NOVEL

(Special to Record-Herald)

MARTINEZ, Oct. 21.—According to all the authorities submitted in the now celebrated George McKenzie treasure trove case little ten-year-old George McKenzie appears to have the best of the situation and may be declared the rightful owner of $560 in twenty dollar gold pieces and gold nuggets valued at more than $60 which he found on the hillside of the Rankin property west of this town about a year ago.

Attorney T. H. DeLap represented Judge McKenzie and contends that the coins and gold are treasure trove and rightfully, under the law, belong to little George.

Attorney Lyman Grimes contends that the boys were trespassing on the Rankin property, though the witnesses testified that they had been in the habit of playing there all the time.

Judge Gesford took the case under advisement for ten days, when he will render a decision.

SAN PABLO COUPLE SECURE A LICENSE

(Special to Record-Herald)

MARTINEZ, Oct. 21.—Two marriage licenses were issued here today to Richmond and San Pablo couples. They were: John Wenrich, 31, Richmond, and Clara Bartol, 40, also of Richmond; and Manuel Silvera Ferrari, 24, San Pablo, and Miss Mary Nunes, 15, Pinole.

SAN PABLO STORE MGR. HOME FROM LAKE COUNTY

Frank Silva, manager of the W. F. Belding grocery store at San Pablo, has returned from a short vacation spent in Lake county. Silva who was suffering from a slight illness went into the country for his health. He has returned greatly improved.

DIETRICH TO MOVE TO ABBOTT BLDG.

Frank Dietrich, pioneer west side jeweler, will move into new quarters in the Abbott building on Macdonald avenue, between Ninth and Tenth streets, within a few days.

So rapidly has Dietrich's business grown since opening his store on the west side that he has seen to expand into larger quarters.

GIBBONS TO SPEAK ON CAMPAIGN ISSUES

O. J. Gibbons, Socialist candidate for state assemblyman, will speak at the Macdonald avenue bandstand tomorrow afternoon on campaign issues.

Gibbons is conceded to be a very interesting speaker and should be greeted with a very large crowd.

PUBLIC FLIMFLAMMED ON "GAS" SAYS DOLAN, MEASURE INSPECTOR

Not only are short-measure gasoline pumps a cause of concern to motorists and officials here, as in the east, but also there creeps into the local situation, according to Larry Dolan, sealer of weights and measures, an obtrusive interrogation that effectively prevents the enforcement, by law, of honest dealing.

This interrogation is: What is gasoline?

Dolan says that if the dealers don't want to sell gasoline, they don't have to. They can sell distillate, which retails at nine cents a gallon, instead of gasoline, which retails at nineteen cents a gallon, and can charge the gasoline price for it and say it is gasoline and there is no redress. Many of them, he declares, sell a mixture of the two at the pasoline price. Some of them go the limit and sell the nine-cent distillate, as gasoline, at nineteen cents.

The law cannot touch them, he said.

No legal definition has yet been incorporated in the statutes as to "What is gasoline?" And all of the interests that have gasoline to sell have fought the adoption of such a definition, Dolan asserts.

NORWEGIAN STEAMER SUNK BY TORPEDO

WASHINGTON, Oct. 21.—The state department today received, for the first time since the sinking of the Sussex, an official report of attack by a German submarine upon a merchant vessel without warning. Consul General Skinner at London cabled the department that his information indicated that the Norwegian steamer Sten had been torpedoed by a German submarine "without previous examination." So far as known no Americans were aboard.

MISS HULDA HOLT IS GUSTAV VASA CHAIRMAN

A "hard time" dance and entertainment will be held in Bank hall next Saturday evening by Gustav Vasa lodge, for which tickets are being disposed of very rapidly.

Miss Hulda Holt, private stenographer for Coroner C. L. Abbott, is chairman for the evening's entertainment. Miss Holt is being assisted by Mrs. D. Erickson and Mrs. C. Carlson.

FIVE LINERS BRAVE U-BOAT; LEAVE PORT

NEW YORK, Oct. 21.—Five liners, with 1771 passengers, 226 of whom are Americans, sailed from New York today for Europe. It was one of the biggest day's sailings since the start of the war. The departures were the Italian liner Duc Acosta, French liner, Lafayette, Cunard liner Orduna, Holland-American liner Ryndam and White Star liner St. Paul. Three of the ships were armed.

COMMITTEES WORK HARD TODAY FOR NEW MEMBERS

Divided into two divisions, the Reds and the Blues, members of the Chamber of Commerce are today making an effort to make this day the high water mark in the membership campaign.

James T. Narbett, captain of the Blues, and Charles Bacon at the head of the Reds, both report having a slight advantage over the other, the real results of which cannot be determined until a final count is made on November 4, when a banquet will be held.

Secretary J. A. Long of the chamber is greatly pleased with the work which the two committees are doing

CHEMICAL ENGINE FOR COUNTY SEAT

(Special to Record-Herald)

MARTINEZ, Oct. 21.—Martinez is to have an automobile fire engine just as soon as the vehicle can be delivered.

Mayor J. E. Colton was authorized last night to enter into a contract with the American-La France company for an engine, chemical hose combination machine, as called for in the specifications. The company will deliver the vehicle at an early date as possible and in the meantime the company may send another engine to the city to be used in case of an emergency while the Martinez engine is being put together.

MRS. W. A. STRONG IS NOW AT FRESNO

Mrs. W. A. Strong, former typesetter at the old Leader office on the west side, was a visitor in this city yesterday from Fresno with her daughter, Miss Bonnie Strong, now a student at the Fresno high school.

Mrs. Strong is operating a linotype machine at the present time on the Fresno Herald.

OPERATED UPON

Dewey Knowles was operated upon at the Affiliated Colleges in San Francisco yesterday for appendicitis.

MRS. J. BRACCO AT HOSPITAL, 2YR. OLD SON NOT INJURED

Hurled from a runaway buggy against a street curb at Fourteenth street and Barrett avenue this morning, Mrs. John Bracco, wife of a pottery worker, is at the Craven hospital with serious injuries. Her two-year-old son, Anthony, sitting beside his mother when the vehicle struck the curb was thrown against the dashboard. He was uninjured.

Mrs. Bracco was taking her husband his lunch at the Pacific Porcelain plant when the accident occurred.

At the hospital she was found to be suffering from a fractured nose, possible fracture of the skull and internal injuries.

She is being attended by Drs. William Lucas and W. E. Cunningham.

LITTLE GIRL HIT BY AN AUTOMOBILE

Gladys Berk, daughter of J. Berk, hardware man, 1026 Macdonald avenue, was run down by an automobile while crossing the street near her home last evening. Her injuries were very slight.

SPINE EXAMINATION FOR BUSINESSMAN

M. A. Hays, real estate man of this city, was removed to the Fairmont hospital in San Francisco, where an examination of his spine will be made for a sickness which he seems to be suffering from.

The examination will be made by Dr. Humkens of San Francisco.

PARENT TEACHERS ASS'N WILL MEET

Owing to other business engagements which officers of the Parent Teachers association were busy attending to last last evening, no meeting was held by that organization. The organization will hold its monthly meeting in the auditorium of the Lincoln school on Tuesday afternoon, October 24.

Rev. Thomas A. Boyer of the First Christian church will be the principal speaker at this meeting, his topic being, "The recreational aspects of our modern life." Several vocal selections will be arranged during the afternoon by Miss Freda Aiken of San Pablo and Mrs. E. F. Smith of Berkeley.

NEW ROAD SOON

Work will be started shortly on the improvement of an oil macadam roadway from this city to Giant. The improvement is being given the attention of Supervisor Zeb Knott, who hopes to have it ready for traffic before spring.

Duck Season Opens Oct. 16, 1916

We Have a Full Line of Hunters' Supplies

SHOTGUN SHELLS 10 to 20 Guage

SQUARE DEAL HARDWARE CO.

R. B. DOUGALL | We Give Home Trading Stamps | R. G. ARMSTEAD
Phone Richmond 260 | FREE DELIVERY | 820 Macdonald Ave.

Richmond Record-Herald

Published Every Afternoon, Except Sundays and Holidays by the Record-Herald Company

Sixth Street, near Macdonald Ave. Telephone Richmond 70

FRANK HULL...Managing Editor. G. E. MILNES...Business Mgr.

SUBSCRIPTION RATES:

1 Year.....$4.00 6 Months.....$2.00 1 Month by Carrier..40¢

Entered at the Postoffice at Richmond, Cal., as Second-class Matter.

Independent Democratic Official Paper of City of Richmond

RETAIL TRADE EXPANSION

Trade extension, especially along retail lines, is the goal sought by every town. This aim underlies every movement inaugurated by business men as a body, to secure new industries for a town, for with new industries comes either an increase in the town's population or employment of a greater amount of home labor. In either case the town's buying power is enlarged, and when this last point in community team work is reached the tradespeople who inaugurated the movement have enlarged their opportunities for selling. In this way they are repaid for their investment of money and effort towards the common aim—trade extension.

In the past, local commercial organizations have worked upon the theory that to enlarge a cities' buying power more factories must be built and more employes be brought in. This policy so long pursued resulted in the neglect of opportunities to enlarge the buying power of the town's present population. The enlargement of the buying capacity of any town—and by town is meant the entire retail trade area which includes the farms round about—may be accomplished by the process of diverting wasted time and wasted effort into a more direct route to and from market. This brings us back, as it were, to the main road.

The late James J. Hill used to preach more against the various forms of waste in this country than any other one fault of the American people. One of these forms of waste is bad roads. We are quite in the habit of bragging about our great advances in commercial and industrial life but we cannot brag very much about our road system as a whole. As a matter of fact we are very often pushed into action, even while we are bragging the loudest about our enterprise as individuals or communities.

Just now we are being pushed into good-roads building by the automobile—the greatest constructive factor in retail trade extension in operation today. Motor cars are bringing more people to trading points than all of the railroad trains put together. That is, they do this when roads are good.

This is an argument for good roads—roads that may be used every day in the year, roads that will distribute this trade every day in the year, so the merchant can properly take care of it.

When we warm up to hard roads, as we must, we will find that building them is the best investment we can make for business. Not only business for the merchant, and the city, and town but for the farmers who own the big majority of the automobiles and want to use them every day in the year. And we also would use them daily if they were in condition for use.

We may have most excellent roads when the weather conditions allow it, but we won't have good ones when the rains come, nor will we ever have good roads until they are paved and maintained in a sensible way.

We may just as well get used to it and ready for it, for the time is coming when we will spend our money for good roads and will get value received for every dollar put into such investment. The town man is interested in such a movement, of course, but the farmer is the one most directly and vitally interested, and he, with others, is beginning to find out that a material like concrete for instances, has the maintenance built into it, while the first cost is more moderate than any other equally durable construction.

FALSE INFORMATION

Somebody, we can't remember who it was, remarked a good many years ago that "it is better for a man not to know quite so much as to know a lot that isn't so," or words to that effect. That is just the plight that Joe Tracy, the handsome, urbane, good natured and truthful editor of the Pittsburg Post finds himself in at the present time. It also accounts for the lamentable fact that his is now under arrest for criminal libel for dispensing through the medium of his paper unreliable information, of which the following is a sample:

"The Welfare League of Richmond seems to be working in the interest of Sheriff Veale and against District Attorney Johnston. The suspicion arises that the Record-Herald of that city directs the movements of the league, which, if so, means that it is, as it appears to be, a political machine."

You don't suppose Tracy is trying to seek favor at the hands of the district attorney, do you? The editor of the Pittsburg Post would be the last man to think of such a thing. But you can't keep people from thinking—and talking, you know.

The whale strains a lot of worthless sea water for a little food. Likewise that which passes in one ear does not leave much of value to your brain in passing out at the other ear.

In a certain city there was a doctor who made a specialty of scolding the people because they neglected simple health rules. He died recently at the age of fifty.

Not all the women want to vote, or march in parades, or speak in conventions; but practically all of them want more liberty in dry goods stores.

Poverty is a curse to the old, but a blessing to the young. If you are young and poor, don't forget you may beat your neighbor who is young and rich.

It is invariably the case that the man who lives on the earnings of his wife makes the biggest howl against giving her the right to vote.

In the lives of some women there are three important elements—the puff box, the poodle, and the kid, in the order named.

When a wise man you learn a few things in fewer words. When a loud mouth opens you hear nothing but noise.

What we can't understand is how the hirers of spellbinders overlooked some of our continuous talkers.

Not every man will agree with the lady stumper who says, "Women are too humble."

If only those with high incomes had to pay high prices, there might be less "cussing."

NOTES FROM THE PLAYHOUSES

OAKLAND ORPHEUM

The Orpheum's winter season of vaudeville has begun with its usual traditional success and now comes the second week of the season, with a great new comedy bill which is vertually a fun festival throughout. Two headline features share the stellar honors.

Frederick V. Bowers has modernized an ancient idea in presenting his "Scenic Song Review." It has been a custom in Engaind, for as many years as anything is known about music hall artists, to make "production" of various songs. Over tnere these numbers are called "scenes" and are supposed to depict part of these offerings very frequently consists of one or two pieces of scenery that are a part of the theater equipment. Mr. Bowers has borrowed this idea, just as hundreds of others have been borrowed, from the English stage, and modernized it. His offering is really, and in truth, a "scene" in the fullest the English expression implies. He has a production consisting of scenery, costumes and lights to match every song he presents.

Frank Orth, formerly of Mack & Orth, is now 50 per cent of the team of Orth & Dooley. He and William J. Dooley, who was under the comedian in "School Days," have formed a working agreement and together are presenting a comedy skit pronounced "The Fool Detective." This has no object other than provoking laughter, and whatever plot there may be, has to do with the cumbersome efforts of the embryo suleth. Both Orth and Dooley enliven the piece with songs and dances.

Britt Wood is considering of appealing to the supreme court at Washington for a decision as to what period of time constitutes a vaudeville season. About three years ago he became a factor of big time vaudeville, and since then he has worked continually as a farm hand. The season's itinerary embraces 52 weeks a year. This is fine, but Mr. Wood believes that even factory hands and clerks are given a week's vacation, and this luxury has never been afforded him.

Mr. Wood is known as "the juvenile jester." Sometimes he is called "the boob," because of his characterization, but regardless of his cognomen, he is one of the brightest youthful players the stage has produced.

Alexander MacF. lyen, the American pianist and composer, has enjoyed musical distinction in both branches of his art. He has toured throughout the United States and Canada with Leonora Jackson, the distinguished violinist, and recently achieved a notable success with the Chicago symphony orchestra under the direction of Frederick Stock. As a post-graduate of the Chicago musical college, Mr. MacFadyen was awarded the Marshall Field diamond medal for the best pianist and also two gold medals. The Chicago critics were unanimous in praise of his pianistic gifts during his recent engagement at the Majestic theater in that city.

An amusng and interesting exhibition of Simian intelligence is shown by a couple of baboons trained by Nederveld. They whirl around in a cycle saucer, one on ordinary bicycles and the other on a motorcycle. A few years ago it was considered marvelous and "death defying" when human beings did those stunts, but so rapily do things move nowadays that it requires the superhuman to create a sensation.

Mme. Donald-Ayer, a beautiufl woman with a wonderful voice, will delight the lovers of good music with a selected program from her repertoire.

Mabelle Sherman and Arthur Uttry are two musical comedy nuggets who have been moulded into the vaudeville whole. Mr. Uttry was the featured comedian of "The Flirting Princess" and "The Heart Breakers" and Miss Sherman the ingenue of the same organizations. Their vaudeville offering is a choice selection of dainty bits of musical comedy.

Instead of troupe of Arabs, Emma Francis now has as her assistant a draper and capable young man named Harold Kennedy. The result is an altogether better act. Not only does Emma Francis herself appear to better advantage, but Mr. Kennedy fits the frame and makes the picture more attractive than did the Arabs. Miss Francis is well known as one of the best dancers in vaudeville. Besides, she sings, and sings uncommonly well.

Subscribe for the Record-Herald.

CLASSIFIED ADS

CLASSIFIED ADVERTISING RATES

Lines	2T	4T	6T	12T	24T
3....	$ .25	$ .45	$ .60	$1.00	$1.50
4....	.35	.60	.80	1.35	2.00
5....	.45	.75	1.00	1.75	2.50
6....	.50	.90	1.20	2.00	3.00
7....	.60	1.05	1.40	2.25	3.50
8....	.70	1.20	1.60	2.50	4.00
9....	.80	1.35	1.80	2.75	4.50
10....	90	1.50	2.00	3.00	5.00

SALARY LOANS

SALARIED PEOPLE PERMANENTLY employed furnished $5.00 to $50.00 without security, delay or publicity, cheapest rates, easiest payments. D. D. Drake, 607 Macdonald Avenue. 4-29-tf

POSITION WANTED

THE W. C. T. U. of Richmond would like to assist any girl that needs help who will either write or come to see Mrs. G. Wallin, 684 Fifteenth St., Richmond. tf.

AGENTS WANTED

WANTED—A bright, active man can establish a permanent business on a whole or part time basis. Health and accident insurance. One with previous insurance experience preferred. Replies confidential. Address A. E. Nash, 812 Pacific Bldg., San Francisco, Cal. oct20-7t

WANTED—MISCELLANEOUS

VACANT LOTS—If you are obliged to dispose of vacant lots in the city of Richmond, and are willing to sell at bedrock prices, with all the inflation cut out, address Box Z, care Record-Herald office, Richmond, Cal., giving location of lots and price wanted. 2-29-tf.

WANTED—A good piano. Price and terms must be right. For particulars write P. O. Box 601, Richmond, Cal. tf.

WANTED—I am in the market for two lots; not far out; must be cheap. Address Box A. B., Record-Herald office. oct17-tf

FOR RENT

FOR RENT—6-room house with bath. Apply 241 15th st. oct3-tf

FOR RENT—6-room house and garage on West Side; $25 a month. H. G. Stidham, Phone 868. oct5-tf

WANTED—A modern, completely furnished bungalow; 3 or 4 rooms; advise location and rent. Box F, Record-Herald office. oct19-3t

FOR SALE

FOR SALE — 5-room modern house; nothing down, $30 a month; have attractive offer. Write for particulars. H. J. Snyder, 295 Monadnock building, San Francisco. s18-tf

FOR SALE—Two 4-room modern flats; 50-foot front; terms; 1317 Chanslor Avenue. oct17-6t

FOR SALE—Modern seven room house in Richmond Annex tract; including garage and billiard table; selling at sacrifice; must go east immediately. H. J. Gute, R. F. D. No. 17A, Berkeley, Cal. oct17-5t

AUTOMOBILES FOR SALE

FOR SALE—Maxwell demonstrating car; fully equipped; electric lights; self starter; all in fine shape; has run 2400 miles; $550; terms. Inquire Maxwell Agency, Mt. Diablo Garage, Richmond. oct19-3t

HOMES BUILT

A home for you just like rent. I will build you a residence according to your ideas and allow you to pay for it in installments. For particulars, address Box 31, Record-Herald office. sep23-1mo

EXCHANGES

HAVE you vacant lots that you want to turn over for income bearing residence property. I have a modern five room house and two lots in central section of city, that I would consider exchanging for vacant lots suitably located. In answering give lot and block number, what value of lots are, and whether street work is paid or not. Address Box 184, Richmond, Cal. 2-29-tf

FOR TRADE—High-class roadster in first-class condition; will sell for cash or trade for unimproved Richmond property. Address Box Q, Record-Herald. oct4-tf

NOTARY PUBLIC

NOTARY PUBLIC—I make and acknowledge all kinds of legal papers; deeds, mortgages, contracts, leases, etc. Houses to rent; fire insurance. H. G. Stidham, 163 Washington avenue. Phones, office 868, Residence 826. 2-27-tf

ATTORNEYS-AT-LAW

J. E. RODGERS
Attorney-at-Law
Martinez California

ALVIN GERLACK
ATTORNEY-AT-LAW
13 Oregon Avenue
Phone Richmond 757
RICHMOND, CALIFORNIA

PHYSICIANS AND SURGEONS

DR. A. L. RAMAGE
Graduate Veterinarian
All animals treated by scientific methods. Calls promptly answered, day or night. Office 909 Macdonald ave., Phone 253. Res. Nevada house, Cor 7th and Bissell, phone 805.

BERT CURRY
UNDERTAKER—EMBALMER
Parlors—27 Park Place
Service Day or Night
Day and Night Phone 429

Auto Service Phone 598
ARTHUR A. BARBER & CO.
Funeral Directors
Lady Attendant for all Ladies and Children's Cases
263 FOURTH ST.

E. B. SMALLWOOD
Undertaker—Embalmer
DEPUTY CORNER
727 Macdonald Avenue
Phone Richmond 113

THESE PAINTERS CARRY LIABILITY INSURANCE

ZEB KNOTT
Sherwin-Williams Paints, Stains and Varnishes
All Grades of Wall Paper
Painting and Paper-Hanging
All Work Quaranteed
319 North Seventh Street

Phone Richmond 828
A. BRUNNER
PAINTING, PAPERHANGING AND TINTING
WALL PAPER, PAINTS, OILS AND VARNISHES
1310 Macdonald Avenue

THE CRAVEN HOSPITAL
Conduced by Graduated Nurses
MEDICAL, SURGICAL and MATERNITY CASES.
Baby Incubator Installed.
Received under the care of their own physician.
10th & Clinton Phone 854

RICHMOND AND SAN RAFAEL FERRY & TRANSPORTATION COMPANY
MARIN COUNTY — CONTRA COSTA COUNTY
Time Table
Effective Sunday, July 23, 1916
BOAT LEAVES

Pt. Richmond	Pt. San Quentin
7:30 a. m.	8:00 a. m.
9:30 a.m.	10:00 a. m.
11:30 a. m.	12:00 m.
1:30 p. m.	2:00 p. m.
3:30 p. m.	4:00 p. m.
5:30 p. m.	6:00 p. m.
*7:00 p. m.	*7:30 p. m.

*Sunday Only

Key Route Cars direct to Ferry from all points of Alameda County

Motor Vehicles from Point San Quentin direct to San Rafael connecting with Northwestern Pacific Railroad for all points North.

UNSURPASSED BUFFET AND GRILL SERVICE

For Information Address
RICHMOND-SAN RAFAEL FERRY & TRANSPORTATION COMPANY
RICHMOND, CALIF.
Phone Richmond 231
Phone San Quentin 2

DOCTORS FOR MEN
Everything is PRIVATE AND CONFIDENTIAL.
No extra charges are made for medicines. Consulatation free. Est. 25 years.
DR. T. D. HALL
707 Broadway, upstairs, near Seventh St., Oakland, Cal.

TAKE THAT SOILED COAT
or gown from the wardrobe or closet and send it to us. Why let it hang useless when our dry cleaning will restore its beauty and wearableness? You would be amazed at the condition of some of the garments we dry clean. You would be still more astonished if you could see them after we have finished our work on them. Send us one of yours as a test.
ELITE CLEANING CO.
265 Fifth St. Phone 525
We Call and Deliver

IF THE BOTTLE OF WHISKEY
on your sideboard bears our label you can gamble on two things. First, that the whiskey is absolutely pure. Second, that the flavor, mellowness and bouquet will equal that of any you have ever tasted, no matter how much higher priced. The best judges prefer our whiskey.
RICHMOND LIQUOR STORE
12th and Macdonald

BUILDING MATERIAL, DRAYING, HAY AND GRAIN
PICNIC PARTIES AND MOVING
E. H. Higgins Co.
Successors to Johnson & Braine
Office 400 Macdonald Ave—Phone Rich. 262 Warehouse Phone 448

COAL Draying and Storage
PILLOW BROS.
705 Macdonald Ave. Phone 91

Don't Destroy--Build Up
Vote NO On Amendments
1 and 2
J. Raspiller

Tilden Lumber Co.
PRICE---QUALITY---SERVICE
E. M. TILDEN, President
YARDS—Oakland, Berkeley, Richmond and Crockett
Office and Mill—15th St. and Nevin Ave. Phone Richmond 81

Certificates of Title Notary Public Abstract of Title
Title Insurance Polices Escrows Handled Inheritance tax Appraiser
PATRONIZE HOME INDUSTRY.
Richmond Abstract and Title Co.
Office—Richmond Abstract and Title Co.'s. Building.
Twenty-Second and Macdonald Ave., Richmond, California.
Telephone Richmond 819 CHAS. G. BACON, Manager.

Popular Bakery and Coffee House
MACDONALD AVE., BET. 4th and 5th STREETS
Largest Assortment of Bread, Cakes and Pies in Richmond
Finest Cup of Coffee and Cream in Town
REMEMBER THE PLACE
Macdonald Ave, Between 4th and 5th Streets

Cook With Gas
ON A MODERN GAS RANGE
SAVE—MONEY
SAVE—TIME
SAVE—WORRY
SEE THE MODERN GAS RANGES NOW ON DISPLAY AT THE LOCAL STORES.
GAS, ELECTRIC, CARBON FUEL, FIRST PREFERRED
Pacific Gas and Electric Co.
13th and Clay Sts., Oakland Lakeside 5000
Branch Office: 709 Macdonald Ave. Phon Richmond 531

FOOTBALL SQUAD SEES BIG GAME FOR NOTHING

No admission was charged the members of the Richmond high school rugby team who went to Berkeley this afternoon to witness the nitercollegiate game of California and Oregon.

This new ruling of not charging high school football players is for the purpose of allowing them the permission to see the games that they may pick up pointers which will aid in their developing into good football material upon entering college. All that is requested of the players is that they bring along their football jerseys.

NEW DIRECTOR

Roy Colton was unanimously chosen director of the Richmond concert band at its meeting in Musician's hall last night. A committee consisting of A. A. Hart, Roy Colton and George Hitchcock were appointed on the committee which will arrange for a benefit entertainment to be held at an early date.

HUNTERS EXPECT TO GET LIMIT TOMORROW

Great destruction is promised among the species duck today and tomorrow. Sportmen all over California are primed for killing before the big flights are thinned out and thousands will be out in an effort to bring back the toothsome sprig and mallard, which predominate just now.

Hunters who have been out during the week have enjoyed far greater success than the average of the opening shoot last Sunday. Then the sportsmen were so thick that good results were impossible in very many spots.

NO OPPONENTS; CUBS WON'T PLAY TOMORROW

Inabality of the San Francisco booking house to secure a reputable team to oppose the Cheek Cubs tomorrow led to Captain Elmo Pinkerton cancelling any possible game.

So rapidly have the Cubs been disposing of all comers that the booking house is finding considerable trouble in securing games for them.

ALL STARS PLAY HERE TOMORROW AGAINST ELKS

A jumbled up assortment of Vernon and Oakland players will cavort at the First street grounds tomorrow afternoon under the name of the All-Stars against our Elks.

The game will undoubtedly be a slugfest of the best kind.

Manager Bert Curry spent nearly all of the morning in Oakland securing the All-Star lineup and arranged other matters pertaining to the game.

FUNERAL TODAY

The funeral of the day-old infant daughter of Mr. and Mrs. Angelo Casazza of the west side was held from the Curry undertaking parlors this morning. Interment was made in Sunset View cemtery.

CONDUCTS HEARING

The Industrial Accident Commission conducted a hearing at the city hall yesterday in the case of Henry Frieze, Pullman car shop employe, who sustained injuries in a fall from a scaffold recently.

WILLIE COLLIER, GOTHAM'S GREATEST FUN MAKER IN "THE NO-GOOD GUY"

DUSTIN FARNUM, who will appear at the Richmond Theater next week in "THE PARSON OF THE PANAMINT."

In the course of the action of "The No-Good Guy," which shows at the Richmond theater tomorrow, a feature photoplay in which William Collier is starred on the Triangle program, one of the most genuine bomb explosions ever staged before the camera takes place, with a resultant wreck of an eight-story building.

It took Producer Thomas H. Ince exactly one month to make that short scene possible. He hunted all over California, it seemed, to find a building about to be torn down that he could destroy for the sake of his Collier story; but none could be found for a long time. By keeping in touch with the tenement department, the board of fire underwriters and the board of health, he at length learned of an eight-story concrete corner structure with a frontage on two streets of 100 feet each, newly erected, but utterly condemned by the authorities because of some architectural defect.

SYNODICAL SOCIETY DELEGATES ON TRIP

Rev. and Mrs. W. K. Sanborne, Mrs. S. Ripley, Mrs. A. H. Poage and Mrs. J A Long were delegates from this city yesterday to the annual meeting of the California Synodical society at St John's Presbyterian church, Berkeley.

In the afternoon Mrs. Poage and Mrs. Long attended the meeting at the Tooker memorial home.

COMING EVENTS

Dec. 6.—Christmas bazaar will be held by the Ladies' Aid society of the Wesley Methodist church.

Oct. 25.—Whist party by St. Paul Catholic church in assembly hall at San Pablo.

Oct. 25.—Whist party by St. Paul's Catholic church at San Pablo. Score cards 25 cents.

October 21—Whist party by Mary B. Hamilton auxiliary at Bank hall; refreshments; score cards 25¢.

October 24—N. D. G. W. whist party in Pythian hall; score cards 25¢.

October 25—Stege Presbyterian church bazaar at the church; supper will be served.

October 27—Elks drill team dance at East Shore park.

October 28 — Richmond High school Alumni association will give a harvest ball at Richmond club.

October 28—Moose drum corps dance at East Shore park; Moose orchestra; gents 50¢; ladies free.

October 21—Whist party by Contra Costa temple Pythian Sisters; refreshments; score cards 25¢.

Nov. 15.—A turkey whist party will be held in Moose hall on the evening of October 15 by the Richmond Order of Railway Trainmen.

Dec. 6.—Bazaar by the Ladies' Aid society of the First Methodist church.

TO HANDLE STOVES

With the arrival in this city of J. E. Bree, the Standard Oil company has commenced the handling of oil stoves, oils and candles.

ON HUNTING TRIP

Leo Viano, Kenneth Wilson and Harold Johnson, students at the high school, will go on a quail hunting trip into the San Pablo hills tomorrow.

Remember that the Richmond Dye Works cleans and presses your suit for $1.00 from this date. A trial will convice you that our work is first class. We call for and deliver. Phone 621 day or night 225 Macdonald avenue. tf.

Barrett Sanitarium
Ninth St. and Nevin Ave.
NEW AND MODERN
Trained Nurses, Quiet and Restful
DR. W. J. CEASAR

FLORENCE KELSEY
Will call at your home to do your Hairdressing, scalp treatment, shampooing, face massaging and manicuring. Guarantee to give satisfaction. Reasonable prices.
Phone Richmond 551
Raymond Apts.—21

A. DeGregorio
Home-Made Raviolas
ITALIAN STYLE
PRICES—1 Dozen, 15; 2 Dozen, 25¢; 100, $1.00
When ordering large quantics place order day in advance
457 14th St. Phone Rich 238-J

New Hotel Opens
The Casa DeRey will open for business in the new building on Macdonald avenue at 9th street, on Saturday, Sept. 30th. 15 large, light, sunny rooms; all newly furnished.

Storage Batteries
Repaired, Renewed, Sold or Exchanged right here in Richmond. Free test at all times. We solicit your patronage.
STORAGE BATTERY SERVICE STATION
1117 Macdonald Ave. Phone 80

We Can Cure You

The average life of a Chinese is 40 years. In the United States the average is 46 years. The chief reason for this is the wonderful healing power of the Chinese curative herbs, used in China for more than 4000 years.
We import these herbs, more than 3000 in number, and as graduates of the Canton Medical College and the Medical College of Pekin, and as Chinese physicians of many years of experience know just how this treatment should be given.
Don't give up hope until you have seen us. Write for information or call. Consultation free.
DRS. CHAN & KONG
901 Clay Street Oakland, Cal.

Edwin E. Grant
FOR STATE SENATOR
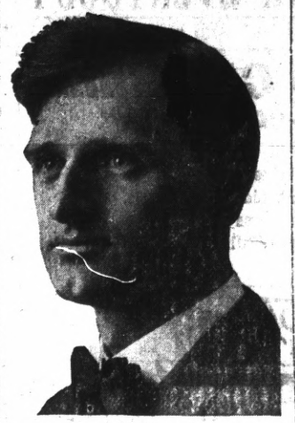
Author of Red Light Abatement Act
LABOR'S FRIEND
Endorsed by Richmond Building Trades Council and Central Labor Council.
DEMOCRATIC AND PROGRESSIVE NOMINEE

Watch For Our TENTH Anniversary announcement NEXT WEEK
PULSE BROS.
QUALITY GROCERS
2 Phones—Richmond 135 and 136
SIXTH AND MACDONALD

FOR EXCHANGE
120 acre alfalfa ranch to trade for Richmond lots inside the triangle of the Santa Fe and Southern Pacific and Oakland branch of the Santa Fe roads. Eighty acres in alfalfa.
Fine 8-room furnished place in fine location to exchange for clear ranch property.
Five-room, up-to-the-minute, house in fine location. Anything down and $25 per month.
R. W. BYRN
911 Macdonald Ave.

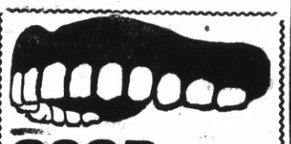
GOOD Dentistry
is always lasting. Good material used by good dentists makes good work.
Our facilities are unequalled.
Take advantage of these exceptional prices:
ALL FILLINGS, up from....75¢
GOLD CROWNS, 22K.....$4.00
SET OF TEETH, guaranteed $5.00
ALL WORK GUARANTEED IN WRITING
PAINLESS ALWAYS
DR. F. E. KELLEY
Successor to
DR. FRANK W. CHANDLER
Phone 441 4th and Macdonald

MRS. MARY A. WOODS
An owner of large holdings in Contra Costa County since 1903.
A resident of Contra Costa County since 1905.
If elected she will be the first woman member of the California State Legislature.
Give Contra Costa County the honor of sending to the Assembly, the first woman member by electing her from this district.

STATEMENT
One of the things I shall attempt to do if elected will be to bring about by law the abolishment of the Richmond Water Commission and District, for the reason that both have been an enormous expense to the taxpayers without returning any adequate returns or benefits, or any returns or benefits whatever. This commission collected during the year 1913 the sum of $23,518.52, and in 1914 the further sum of $16,475, which, with the additional payments by certain delinquents subsequently, makes a total sum of over $40,000 of the people's money, absolutely squandered, as far as any accruing benefits are concerned. The commission refuses to resign, and should be disbanded by process of law, and if I am elected I think I can safely promise that it will be.
MARY A. WOODS,
Regular Democratic Nominee for State General Assembly, Eighteenth District, Contra Costa County.

L&D RICHMOND THEATRE
SATURDAY
MATINEE DAILY 2:15 to 5:00
Last time—FAANIE WARD in "EVERY PEARL A TEAR"
BURTON HOLMES TRAVELOGUE
Kline Edison Atheletic Series
SUNDAY, OCT. 22.
Darrow Bros., Comedy Acrobats
Hall and Guilda—Dance Artists
Nellie De Faye—Comedienne and Mimic
Three Clares—Comedy, Musical, Novelty, entitled "The Dream Doll
Willie Collier and an all-star cast in "THE NO-GOOD GUY"
A Dash of Courage—A screamingly funny 2-reel Keytsone comedy.

COFFEE
3 lbs. for $1.00.
I sell from 20,000 to 30,000 lbs. of coffee every month. By buying direct from the growers, doing my own roasting and selling direct to the consumer, I do away with two middlemen's profits. That's why I can give you so much for your dollar.
Long's Best Coffee has a flavor and aroma that will win your instant approval. It is a blend of four mountain grown coffees, and hence high-flavored.
Long's Best Coffee Delivered to Your Door by Parcel Post.
Roasted the moment before it is sent to you. 3 lbs. for $1.00.
LONG, the Coffee Man
LONG'S MARKET
11th and Washington Sts.
Oakland, Calif.

Get Our Cash Prices
SEE US TO SAVE—WE WILL SELL GROCERIES AT CASH PRICES AND DELIVER ANYWHERE IN THE CITY
CALL AND GET OUR PRICES
I. L. Dearborn & Son
326 SECOND STREET TELEPHONE RICHMOND 40

STOP--HERE IS YOUR CHANCE
Drs. Fong Wan--Wat Son
THE CHINESE HERB DOCTORS

Offers you their long years of practical experience in Medical Science, ABSOLUTELY FREE. They want cases that have been given up by other physicians. Their experience teaches them that their HERB REMEDIES will permanently cure what are known as "incurable diseases."
They cure all chronic diseases of both sexes without operations. All diseases of women are cured by the safest and quickest method. You are invited to call for their Free and Honest Diagnosis of your sickness. Hours: 9 a. m. to 7 p. m. Sundays and Holidays, 10 a. m. to 2 p. m.

FONG WAN—WAT SON HERB CO., 548 8th St., Cor. Clay, Oakland.

Maxwell Service SERVES
Maxwell has put a real meaning into the word "Service."
Simply by requiring every Maxwell dealer to carry a full supply of Maxwell parts—so that he can replace any damaged or worn part at once, without waiting for parts to be shipped from the factory.
If you are a Maxwell owner your car will always be in running order because our dealer—any Maxwell dealer—can give you real and immediate service. If he couldn't, he wouldn't be a Maxwell dealer.
Not more than one or two automobile builders in the country can give you service that *compares* with Maxwell Service.
This is a vital point. Investigate it fully before buying your car.
Roadster $580; Touring Car $595; Cabriolet $865; Town Car $915; Sedan $985. Fully equipped, including electric starter and lights. All prices f. o. b. Detroit.
Chaplin Motor Sales Co.
Mt. Diablo Garage
Phone 436, Richmond

COMFORT AVENUE—where all is brightness and cheer—is the street you should live on and will live on providing your home is Wired for Electricity.
Comfort Avenue is easily available—the only expense is a moderate outlay for wiring and a surprisingly small monthly charge for current.
For sewing or reading no light is as satisfactory as Electric Light. Electricity will prove a distinct aid to housekeeping. It will enable you to enjoy such time and labor-saving devices as Electric Table Appliances, Irons, Washing Machines, Vacuum Cleaners, etc.
Our estimate for wiring your home will be cheerfully furnished. Telephone Richmond 115.
WESTERN STATES GAS & ELECTRIC CO.
317 Sixth Street Telephone 115

THE STORE FOR EVERYBODY

WATCH THIS SPACE EVERY DAY AND SAVE MONEY

69 Days to Christmas

AGAIN WE SAY--"DO IT NOW"

Pay a small deposit and we will reserve your CHRISTMAS purchases ofr you—set them aside.

ROYAL SOCIETY Embroidery Packages.

TURKISH TOWELS (Various Colors)

Comfy Slippers for home wear, Dolls, Wagons, Wheel Barrows, Toys of all description.

Meet Me at **The Fair** Save Money

C. C. OLNEY

Phone Richmond 811 731 Macdonald Avenue

GAS HEATERS SOON IN MARTINEZ HALL

(Special to Record-Herald)

MARTINEZ, Oct. 21.—Mayor Colton was empowered by the board of trustees to investigate the proposition of the Contra Costa Gas company to install eight gas heaters in the city hall building and furnish gas for same and if he thinks the proposal a good one to sign a contract for the installation.

Wear a BLACK'S Special, one that has been Cleaned and Pressed. Black's Cleaning House, 1010 Macdonald Ave., Phone 722.

A THREE YEARS RECORD

A Test That Must Impress Record-Herald Readers.

Three years is a long time.

A rigid test of merit.

Mrs. Gorman testified over three years ago.

She now says the results were permanent.

Can Richmond ask for better evidence?

Mrs. G. Gorman, 1804 Nevin Ave. Richmond, says: "The action of my kidneys was irregular and I believe this caused the painful symptoms from which I suffered. I had backache and over-exertion or colds affected my kidneys. Tho or three boxes of Doan's Kidney Pills rid me of all these symptoms and strengthened my system." (Statement given April 28, 1913).

Lasting Results.

On May 31, 1913, Mrs. Gorman said: "The cure Doan's Kidney Pills gave me has proven to be lasting."

Price 50¢, at all dealers. Don't simply ask for a kidney remedy—get Doan's Kidney Pills—the same that Mrs. Gorman has twice publicly recommended. Foster-Milburn Co. Prop., Buffalo, N. Y.

FOR SALE

$2900 buys strictly modern six room house; 1½ lots; on Sixth st.; some terms.

$1800 buys 4-room house and 2 lots; $400 down; balance $20 per month.

FOR RENT—2½ acres with 5-room house; near San Pablo; rent $25 per month.

CONN BROS.

253 Sixth Street oct17-5t

OAKLAND PANTAGES

Romaine Fielding, late leading man and director for the Lubin motion picture company, and new head of the all-star forces being essembled by Alexander Pantages, will arrive in Oakland next week to pick out a second Mary Pickford. He will meet any Oakland girl desirous of trying out for the "movies" after the matinees at the Pantages, and will arrange tryouts for any he believes may make good. In the meantime he will inspect several proposed sites for the new studio, which will, in all probability be located in or near Oakland.

Fielding is playing for the last time in vaudeville, offering his own sketch, "The Heart of a Man," over the circuit to make the personal acquaintance of the public before going back to the films. The same plan was taken by Chris Richards, the comedian of the company. The leading lady will also take a tour of the circuit before entering the celluloid play.

"The Junior Follies of 1916," offered by clever juvenile comedians and comediannes, will be another big feature of next week's bill at the Pantages, which will include Will & Kemp, the acrobatic tricksters, Browning & Dean, in a blackface comic hit; Mike Bernard, king of ragtime; and Claudia Tracy, and other features. "The Crimson Stain" will be the film feature.

ANNUAL BALL

The first annual ball of Nio Dante Order of Owls will be held in Druids hall on Standard avenue tonight. On the committee for the dance are: A. Mazza, chairman; G. Grasso, G. Maghisha and Julian Ceridoni.

RETURNS

Edward Dargitz, popular employe of the Santa Fe company at San Pablo, has returned from a two months' leave of absence. During his vacation, Dargitz visited with relatives in the east.

ALWAYS ON TOP WITH RESULTS
Try one of our Want Ads and Watch the Results spin your way
Result Producing Want Ads

GROCERY Auction Sale

Of the extra fine stock and fixtures of W. Hill & Co. moved to auction rooms for convenience of sale.

Sale at 1007 Clay Street, near Tenth street, Oakland. SALE TUESDAY, OCTOBER 24th, at 10:30 A. M.

Comprising in part: Choice line of Bacon, Flour, Sugar, Extra Fine Line of the Best Canned Goods, Tillmann & Bendel, and others. Coffee, Tea, Olive Oil, Soaps, Spices, Baking Powder, Milk, Etc., Etc.

Fixtures comprise: Cash Register, Scales, Show Cases, Counters, Etc. ALL MUST AND WILL BE SOLD.

N. B.—We will also sell the balance of an extra fine lot of ladies' waists, etc.

J. A. MUNRO & CO., Auctioneers

With the Churches

FIRST CHURCH OF CHRIST, SCIENTIST.

Sunday service at 11 a. m.; Sunday school at 9:30 a. m.; Wednesday evening testimonial meeting at 8 o'clock in the Richmond Club, Nevin avenue, corner 12th street. Free Reading Room with Circulating Library in the Berry building, Macdonald avenue, corner 8th street, open every afternoon from 2 to 4 o'clock, and Friday evening from 7 to 9.

CHURCH OF ST. MARK THE APOSTLE

Corner of Bissell avenue and Tenth street, Rev. P. M. Griffin, pastor in charge. There will be first mass at 8:30 and Sunday school; second mass at 10:30; evening devotion at 7:30 p. m.

OUR LADY OF MERCY CATHOLIC CHURCH

Richmond avenue between Santa Fe and Martini stree; Rev. Father Sullivan, pastor. There will be first mass at 8:30, followed by Sunday school in charge of the Presentation Sisters; second mass at 10:30; evening devotion at 7:30

WESLEY M. E. CHURCH

Rev. Frank Linder, pastor.

The two public services are held at 11 a. m. and 7:45 p. m. The pastor will preach at both services.

Prof. J. Plunkett Dillion, musical director, will have charge of the music. The Wesley church chorus, orchestra, quartette and soloists, will gie special music for the Sunday services.

The children's church meeting is at 9:45 a. m. Mr. Fred Richards, superintendent. There are classes for young men and women, adults and children of all ages.

The Epworth league meeting is at 6:45 p. m.

All week night meetings will be held as usual, the church being open every day and evening for community service.

FIRST BAPTIST CHURCH

Cloice R. Howd, pastor.

10 a. m.—"Waiting four thousand years for Christmas."

7:30 p. m.—"A voice in the wilderness."

Bible school at 10 a. m.

Thursday, 7:30 p. m.—Prayer meeting.

Every one cordially invited.

CALVARY BAPTIST CHURCH

A fine, large and enthusiastic bible school is held at the Calvary Baptist church every Sunday morning. Classes for everybody. You will like it. Call Sunday and let Superintendent Elmo Murphy find the right place for you.

The pastor, Carl Bassett, will preach at 11 a. m. The sermon subject will be, "The Biggest Business."

The Juniors will meet Sunday afternoon.

The B. Y. P. U. meeting commences at 6:30 p. m. Fine leaders, subjects and meetings. Don't miss them.

The evening preaching service will begin at 7:30. The sermon subject will be, "Hiding Places." All Sunday evening services will be evangelistic. The annual church business meeting will be held next Wednesday evening at 7:30, in connection with prayer meeting.

You are heartily invited to all services.

FIRST CHRISTIAN CHURCH

Sixth street and Bissell avenue.

Rev. Thomas A. Boyer, pastor.

Morning, "The Salt of the Earth."

Evening, "Some questions and answers relative to the church. Its origin and power in the world. Is one church as good as another? If yes, why so many churches; if no, which church is the best? Which one would Jesus join if he were here? What as to the future of the church? These and kindred inquiries concerning the church will be discussed.

Sunday school at 10 a. m. Prof. Zumwalt, superintendent.

Christian endeavor at 6:30 p. m.

Special musical program at evening service under the direction of Mrs. Taylor Johnston.

A cordial welcome extended at all times to all.

TRINITY EPISCOPAL CHURCH

Rev. Charles Hitchcock, pastor.

Corner of Washington and Nicholl avenues, Point Richmond.

Sunday, October 22—9:30 a. m., Sunday school in Moose hall; 10 a. m., Sunday school at the church; 11 a. m., morning prayer and sermon, subject "Our Thoughts"; 7:30 p. m., evening prayer and sermon in Moose hall.

Monday, October 23—7:30 p. m., choir practice at the church.

Tuesday, October 24—2 p. m., meeting of Guild at home of Mrs. Fred A. Wilson, 141 Washington avenue.

Wednesday, October 25—7:30 p. m., meeting of Girls' Friendly club at the home of Mrs. P. Fitzpatrick, 46 Idaho street.

BAPTIST LADIES IN FOOD SALE TODAY

Mrs. William Piety was chairman of the committee which had charge of the home-cooked food sale which the Ladies' Aid society of the First Baptist church held at 121 Richmond avenue today.

Mrs. Piety was assisted in handling all arrangements for the food sale by Mrs. J. Hayes.

SCANDINAVIAN SERVICES

All Scandinavians are cordially invited to attend a religious services in the Wesley Methodist church in Richmond, Tuesday evening, October 24, at 8 o'clock. Rev. David Blonk from Berkeley will preach.

FIRST METHODIST CHURCH

11 a. m.—The first quarterly communion service will be held. Topic of sermon: "The Old and New Covenant."

7:30 p. m.—"The Indispensible Commonplace."

9:45 a. m.—Sunday school. Classes for all ages and a cordial welcome for young men and young women. We are forming a senior bible class for parents. Come and bring the children.

John C. Gillette, minister.

EPISCOPAL SERVICES—Moose Hall

On all Sundays evenings, commencing October 22, the Episcopalians will hold service at 7:30 p. m. in Moose hall. All are cordially invited to what the pastor will endeavor to make a bright and poular service. George Harlow will take charge of the music.

FIRST PRESBYTERIAN CHURCH

Bissell avenue and Twelfth street.

Rev. Henry K. Sanborne, pastor.

Sunday school at 9:45 a. m. A. H. Poage, superintendent.

11 a. m.—Rev. Dr. Andrew Beattie of San Anselmo will preach. Subject, "A Family of One Hundred Boys and Girls." Special message for young people.

Y. P. S. C. E. at 6:30 p. m. Topic, "Manliness and Womanliness."

7:45 p. m.—Rev. R. B. Hummel will preach. Subject, "Darkness and Light in Africa."

Both of these men are delegates from the Presbyterian Synod of California, and experts in their subjects.

Tuesday, 10 a. m.—Bible study. "The Five Judgments."

Our church extends a cordial invitations to all to its services.

TRUSTEES PREPARE TO IMPROVE NEW ROAD

(Special to Record-Herald)

MARTINEZ, Oct. 21.—The city trustees last night set aside $900 for the improvement of the Martinez-Bay Point road. The trustees all expressed themselves as heartily in favor of putting the road in good condition and with the money subscribed by the citizens the total sum will be enough to do all the work.

PYTHIAN SISTERS IN CARD PARTY TONIGHT

A very enjoyable whist party will be held in Pythian hall tonight by Contra Costa Temple Pythian Sisters. The prizes to be awarded for the party consist of several large turkeys, the score cards for which are twenty-five cents.

On the committee for the affair are Mesdames Gregory, Roberts Holloway and Moore.

MAYOR WILL ATTEND IDORA PARK MEETING

A "get-together" celebration of the mayors of the east bay cities will be held at Idora park, Oakland, tonight at which Mayor E. J. Garrard will be in attendance.

The meeting was to have been in charge of Mayor John Davie of Oakland, who is on his vacation. Acting Mayor W. H. Edwards of that city will preside.

John Albert Ware, 2 years of age, son of Mr. and Mrs. Frank Ware, Thirty-first and Meeker avenues, was buried this afternoon in Sunset View cemetery.

NOW AT VALLEJO

Contractor Thomas Handley, formerly of this city, is now engaged in the contracting business at Vallejo.

IS ILL

A. M. Luiz, wealthy San Pablo dairyman, is confined to his home at San Pablo with a severe illness.

Subscribe for the Record-Herald.

LOCAL MENTION

Pertinent remarks about well-known People in Richmond Happenings about Town

IS IMPROVING

City Attorney D. J. Hall, who has been conifned to his home on the heights east of San Pablo avenue for the past few days with an attack of asthma, is reported to be recovering slowly.

MANY ATTEND DANCE

A fair sized crowd was in attendance last night at the dancing party held by El Cerrito lodge of Praetorians at Davis hall, Rust. Music for the evening was furnished by the Schwartz orchestra.

VISITS HERE

Miss Lois Maconaughey of Alameda is visiting in this city ofr a few days as the guest of Mrs. W. W. Felch.

EYEBROWS SINGED

A sheet of flame which leaped from the circuit breaking box on street car No. 300 while it was passing through the subway Thursday evening singed the eyebrows of Motorman A. W. Slaght.

NEW COMMITTEE

A new sick committee has been appointed by Richmond lodge of Elks. It is composed of A. A. Alstrom, George Fraser, Joseph Whalen and Rev. Thomas A. Boyer.

PARLOR IS GUEST

Richmond Parlor was the guest of Claremont Parlor of Native Sons in Oakland last night. Three local candidates were initiated into the order at the meeting which was concluded with a banquet.

CALIFORNIA TOWEL SUPPLY CO.

Towe service turnished offices barbers and bars. We supply coats and aprons. We furnish the supply—you use it. Cheaper than buying your own. Branch office, Record-Herald building, telephone 70. Telephone your order and the man will call on you.

"Let Mayer Do It." If you want your old suit made like new. Ring up Phone 452. Cleaning, Dyeing, Repairing or Pressing. Work called for and delivered. Mayer's American Cleaning Works, 1116 Macdonald avenue —advt

ROYAL BAKING POWDER

Absolutely Pure

Made from Cream of Tartar

NO ALUM—NO PHOSPHATE

GUILD AND SOCIETY TO MEET NEXT WEEK

The Guild of the Trinity Episcopal church will be entertained next week at the home of Mrs. Fred A. Wilson, 141 Washington avenue, on Wednesday afternoon, while the Girls Friendly society will be the guest of Mrs. M. Fitzpatrick at her home on Idaho avenue on Tuesday evening.

CARD OF THANKS

To our friends in Richmond, who by their sympathey, expressed by words, by the beautiful flowers and by the songs sung, have helped us to bear the parting with our mother, we extend are heartfelt thanks.

Mr. and Mrs. Guy C. Ellis
Mrs. Elma V. Strong.
Berkeley, California.

CLASSIFIED ADS

Too Late To Classify

FOR SALE—Four horses and harness cheap; just the thing for work at the Peoples Water Co.'s reservoir; can be seen at the Richmond Pressed Brick Works, or Phone Richmond 226. oct21-6t

FOR SALE—A bargain in house and 2 lots; street work paid; fine location; 2 blocks from Macdonald avenue; terms. Address Box 120, Record-Herald office. oct21-tf

STRENGTH

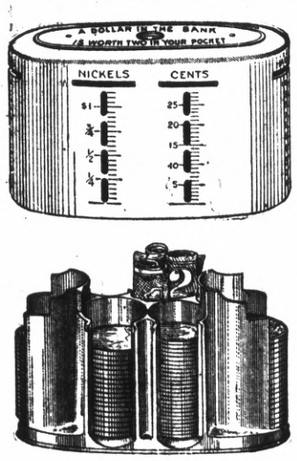

THIS IS ONE OF THE FACTS TO CONSIDER WHEN SELECTING A HOME SAVINGS BANK. BECAUSE OF THIS FACT WE HAVE PLACED HUNDREDS OF THESE LITTLE BANKS AMONG RICHMOND PEOPLE.

OUR BANKS ARE MARVELS OF BEAUTY AND INGENUITY. PLEASE CALL AND ASK US ABOUT THE HOME SAVINGS BANK.

RICHMOND SAVINGS BANK

Located With

THE FIRST NATIONAL BANK

Depository For Postal Savings Funds